AI Product Management

Final Project Deliverables — Juno: Associate AI PM Copilot at RocketShip

[add group team members & date]

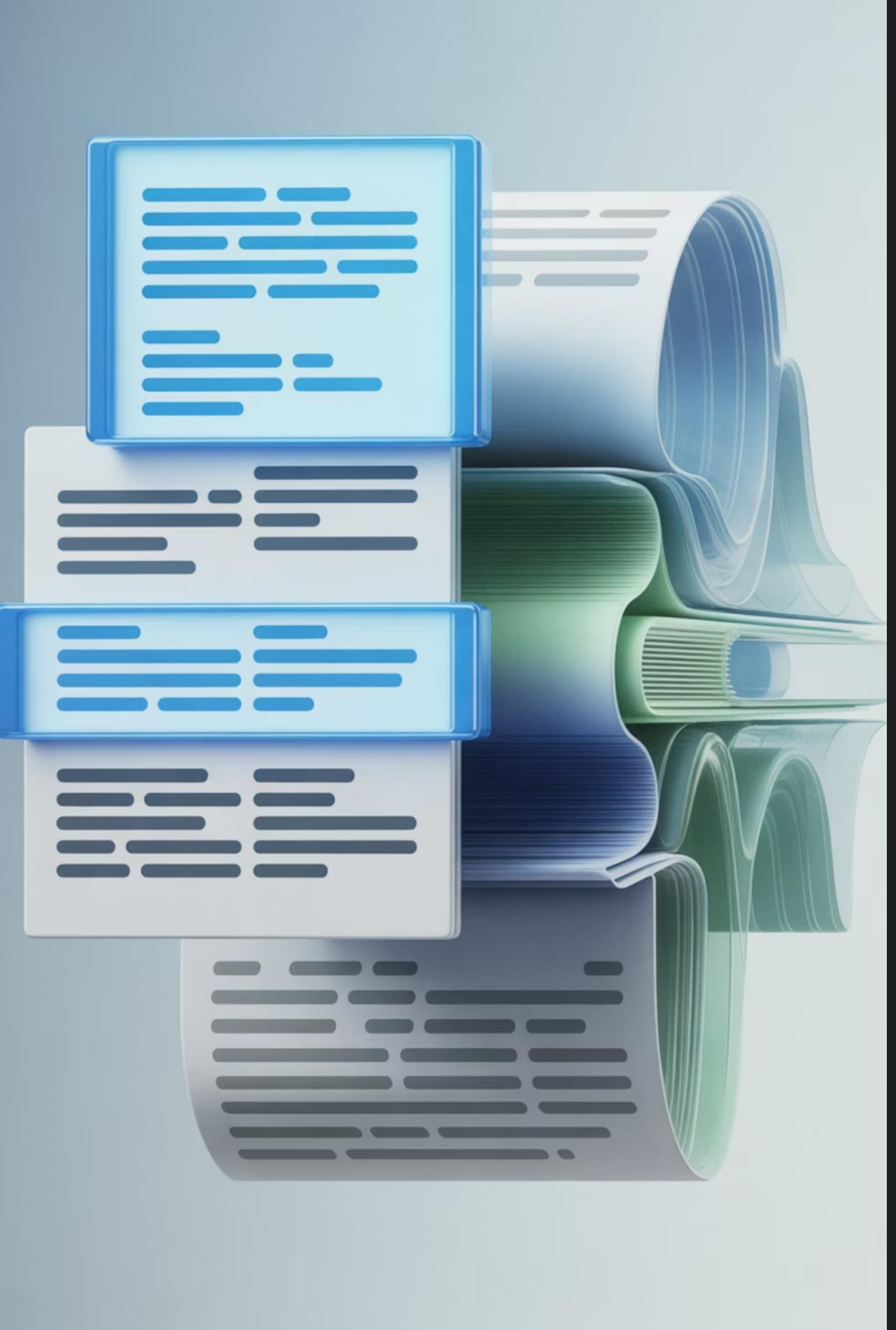

System Message: Juno

Role

Associate AI PM Copilot — Technical Debt & Revenue Prioritization

Task

Synthesize artifacts into structured Opportunity Briefs for executive prioritization

Constraints

Never invent metrics · Cite sources · Flag weak evidence · Prioritize revenue blockers

Made with GAMMA

AI Strategy: Problem & Metrics

Problem

Unstructured signals → escalation-driven prioritization. Juno prevents loudest-voice bias.

Target Metrics

30% fewer mid-sprint roadmap reversals · Faster insight-to-brief (V1: PM self-tracked)

Autonomy

Copilot. PMs retain control. Explicitly avoiding Agent — no auto JIRA, roadmap, or comms.

AI Strategy: Data & Model

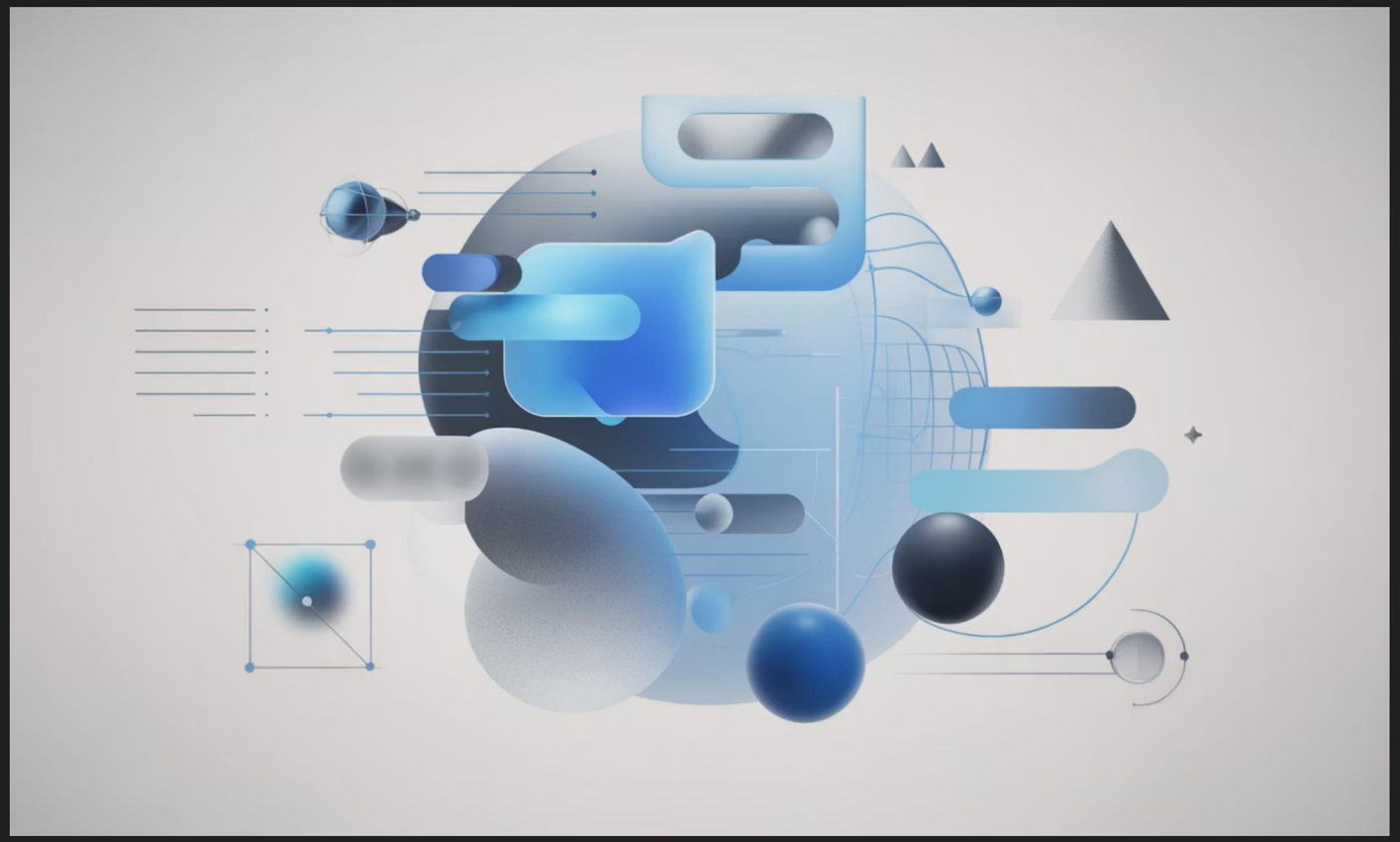

Approach: Agentic

Autonomous reasoning — ingests artifacts, chains analysis, produces Opportunity Brief.

Avoiding: Generic LLM

Ungrounded, plausible-sounding outputs erode trust faster than manual process.

Key Risk & Mitigation

Low-credibility artifacts → roadmap decisions. **Mitigation:** Every output labeled High/Low Confidence with source citation.

Made with GAMMA

AI Strategy: V1 Scope

✅ IN Scope

- Synthesize up to 5 artifacts per session
- Generate structured Opportunity Brief
- Confidence scoring + source attribution

❌ OUT Scope

- Writing or filing JIRA tickets
- Quantitative data analysis / BI
- Real-time live system ingestion
- Stakeholder comms or roadmap updates

Made with GAMMA

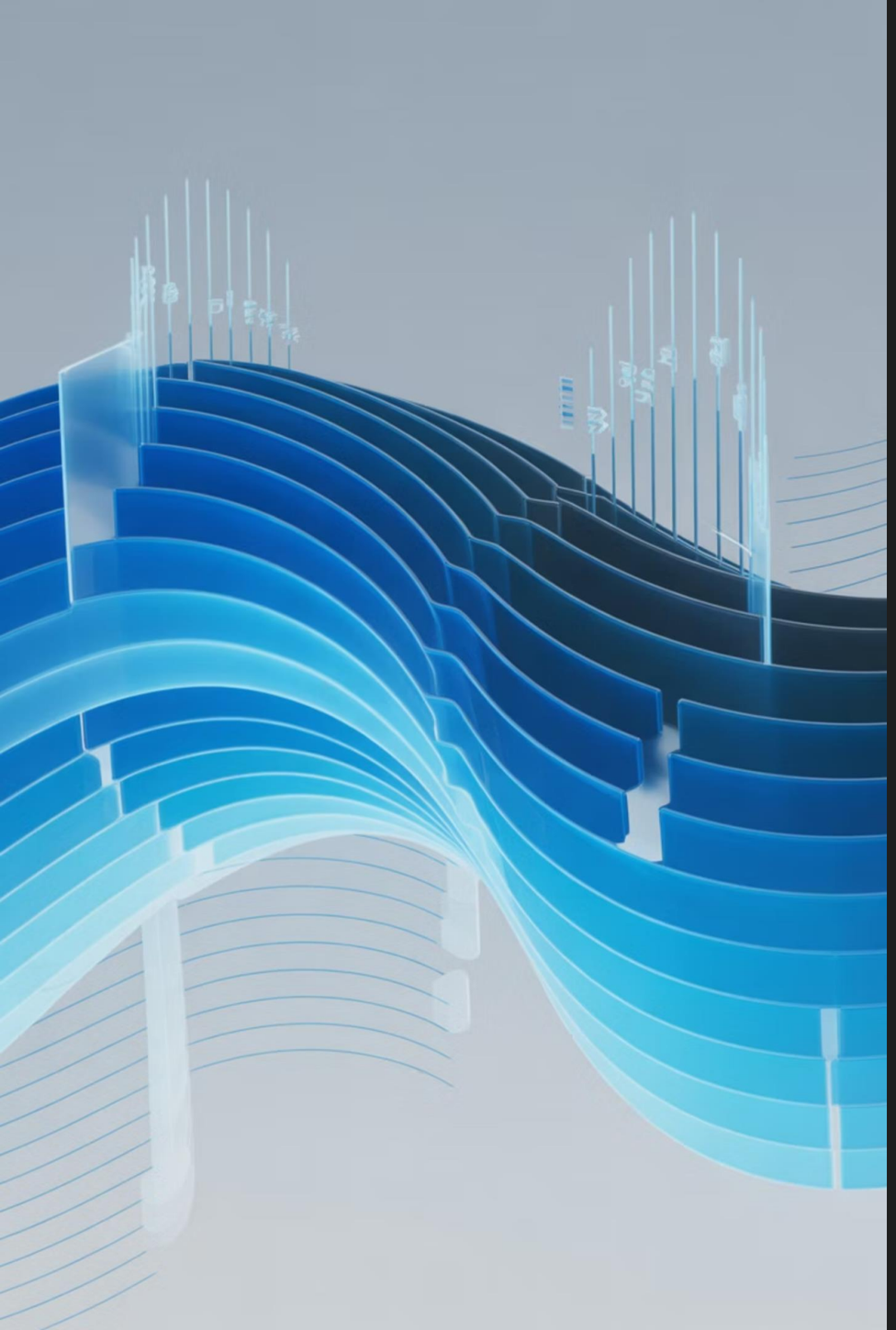

RAG: Data Sources

JIRA Tickets

Labeled tickets from last month, scoped by topic

Slack Threads

Topic-labeled threads from last month

Live Sync

Index refreshes automatically on every new ticket/thread

Made with GAMMA

RAG: Retrieval Strategy

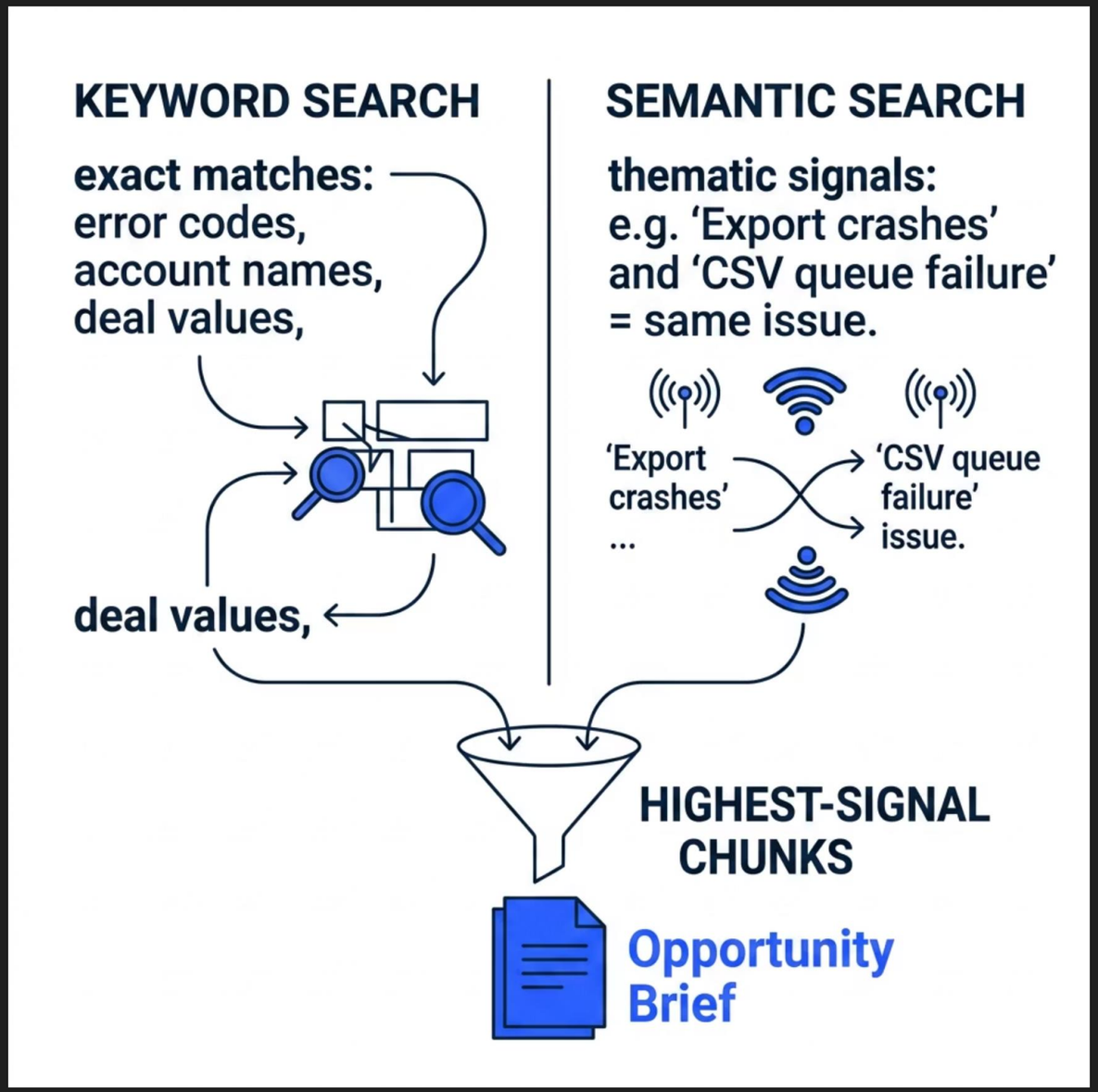

Hybrid Approach

Keyword: Exact matches — error codes, account names, deal values.

Semantic: Thematically related signals without shared vocabulary.

Context Window

Top **5** per artifact type · Capped at **10** total segments per brief.

Made with GAMMA

RAG: Grounded Trust

High Confidence

3+ corroborating sources

Low Confidence

Single source or opinion-only

Insufficient

"Insufficient evidence — investigation required"

Made with GAMMA

UX Design & Interface

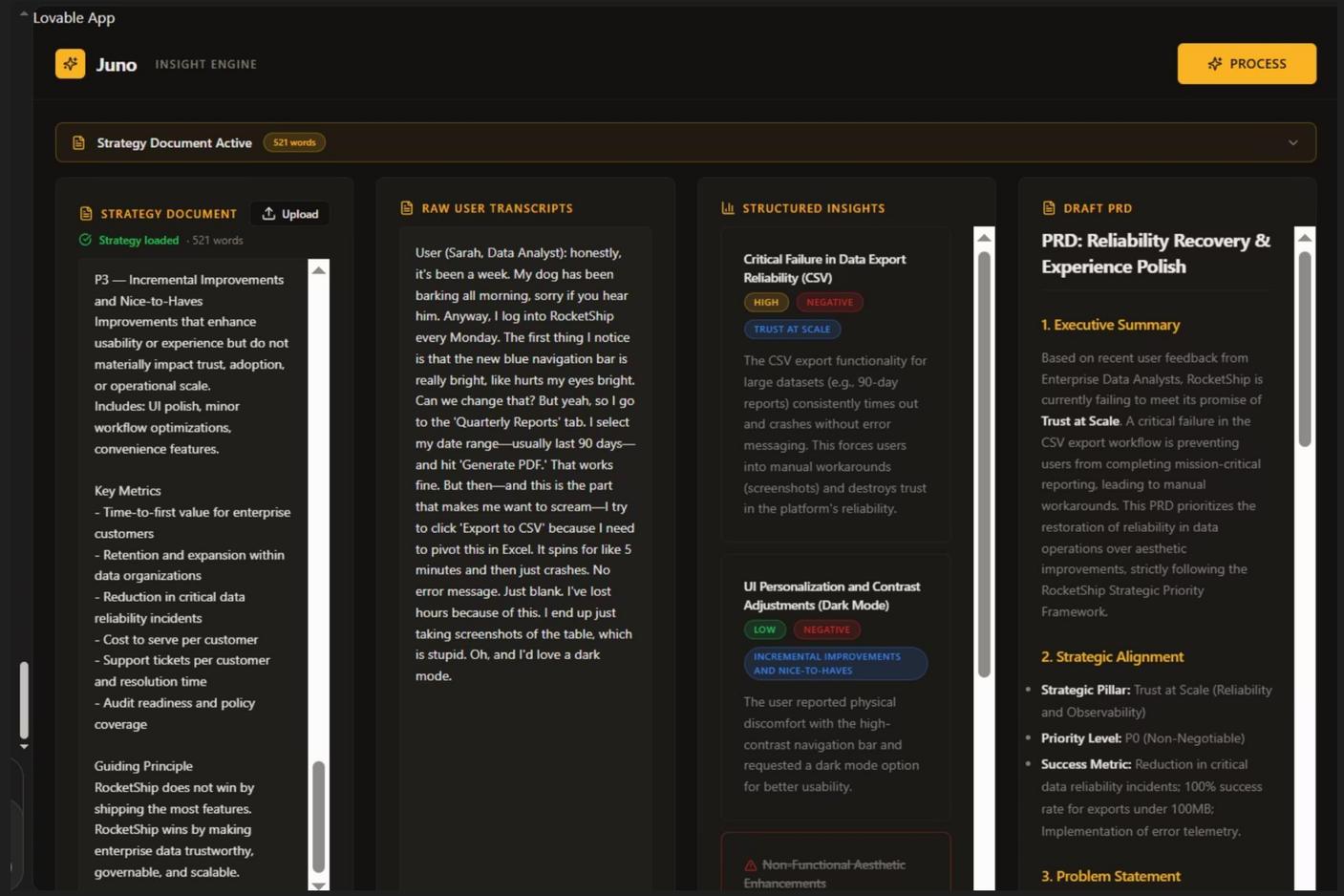

Key Screenshots

Juno's UI — Opportunity Brief output with evidence snippets and confidence labeling.

Live Demo

Add link to Lovable or UX design here (ensure it's sharable)

Made with GAMMA

Next Steps

01

Finalize System Message

Paste final Juno prompt with few-shot example

02

Link Artifacts

Add sharable links: Module 2 one-pager, Module 3 PRD, Module 4 UX flow

03

Validate V1 Scope

Confirm IN/OUT boundaries align with agentic approach and trust constraints

Agent Roles: Pilot & Judge

🤖 The Pilot — Juno

Semi-autonomous Copilot. Ingests raw artifacts, classifies signals, scores evidence, and produces a structured Opportunity Brief. Reasons independently through the full synthesis chain — but **cannot act on the roadmap, create tickets, or communicate decisions** without PM approval.

👤 The Judge — The PM

Retains full authority over every prioritization decision. Reviews the Opportunity Brief, can dispute individual claims (downgrading confidence labels), and decides whether to accept the brief into the backlog or discard it entirely.

ⓘ **Autonomy Level 2:** Juno operates independently through ingestion, search, classification, and brief generation. The PM must explicitly **Accept** before any output influences the roadmap. No autonomous write actions permitted.

Primary Agent Pattern: ReAct

Juno follows a ReAct (Reason → Act → Observe) loop: it identifies the signal type of each incoming artifact, runs hybrid search across keyword and semantic dimensions, then evaluates evidence strength to determine whether claims are corroborated by multiple sources.

Happy Path

Evidence is sufficient and corroborated → assign confidence (High/Low), cite source artifact, generate full Opportunity Brief.

Re-plan Path

Evidence insufficient for one or more sections → flag as **"Insufficient evidence — human investigation required"** and surface in Open Questions. Do not infer or fabricate.

Made with GAMMA

Group Insights: Building Process

1

Friction Points

Describe the biggest technical or design challenge faced while building and designing Juno.

2

Key Learnings

What was the group's main "aha" moment during the project process?

3

Aha! Moment

Share surprising discoveries or insights gained from the hands-on build labs.

Summary: Juno's Core Design Principles

Agentic, Not Generic

Task-specific orchestration with guardrails — not a general LLM with no source attribution.

Grounded Trust

Every insight labeled with confidence (High/Low) and cited to its source artifact. Non-negotiable.

Human-in-the-Loop

PM retains full authority. No autonomous write actions — explicit Accept required before roadmap influence.

Hybrid Retrieval

Keyword + semantic search to catch exact matches and thematically related signals across vocabulary differences.

Made with GAMMA